



KReady Building Administrator Webinar

FALL 2019 Assessment Window

Oct 16, 2019



Department of Education
Department of Job and Family Services

Disclaimer

It is important to remember that the Kindergarten Readiness Online System (a.k.a. KReady System) is dynamic by nature in that modifications and enhancements are continuously made to improve functionality and performance. As a result, some images and references shown or made in this presentation may change. The information provided is current as of 10.16.2019.



Department of Education
Department of Job and Family Services

Purpose

This webinar is for persons that have the role of building administrator and that access building level reports using the Kindergarten Online Assessment System (KReady) for the Early Learning Assessment (ELA) and/or Kindergarten Readiness Assessment (KRA). This session will feature information specific to accessing various reports and insights for using the data to make decisions regarding instruction. (60 mins)



Department of Education
Department of Job and Family Services

Format



Format

Zoom Webinar

- Chat has been disabled for this webinar session
- Use "Q + A" tool to submit questions to the team (find Zoom toolbar)
- Be sure to select "Everyone"
- Let's try it - send us your "F. and L. Name" and "Your Location" in the Q + A area.

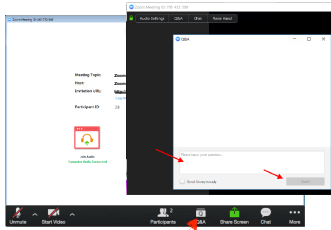

Our Team

Ohio Department of Education

- Elizabeth Sailer-Agnew
- Kimberly Davis
- Christina Tomazinis

Management Council - Help Desk

- Karissa Donovan
- Edward Hill

Today's Session

ACCESS

Role in KReady
Report Types
Accessing Reports



APPLICATION

Some Benefits
Use Examples
Considerations



ADDITIONAL

Timelines
Q+A
Support



ACCESS

Building Administrator Role



A Building Administrator or "Building Admin" is the individual at the building level responsible for leading teachers through the process of implementing the ELA or KRA. Building Admins only have access to the reports generated in the KReady System from data submitted by the educators in their building.

Building Administrator Role



Managing

- Supporting Training
- Ensuring Access
- Coordinating with DMs
- Monitoring Score Data



Analyzing

- Accessing Reports
- Checking Data (Blanks)
- Coordinating with DMs
- Understanding Meaning



Supporting

- Educators
- Students
- Parents



AVAILABLE REPORTS BY PROGRAM

Building Admin Reports: ELA

SKB RATINGS REPORT (DURING/AFTER)

Report showing student ratings for all 72 SKBs reported in the KReady system.

LEARNING PROGRESSION REPORT (FOR EMIS) (DURING/AFTER)

Report showing student ratings for only 24 SKBs and the 10 Learning Progressions for reporting to EMIS/EAS

Building Admin Reports: KRA

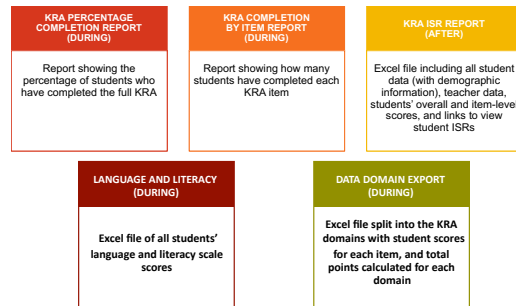

Building Admin Features:

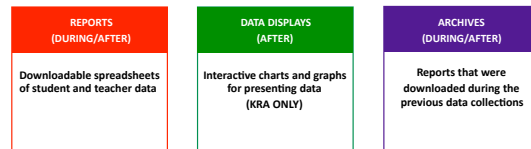

KReady System

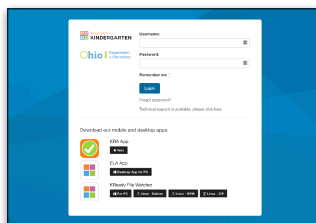

1. Go To: <http://ohio.kready.org>
2. Enter Username + Password
3. Click LOGIN

KReady System

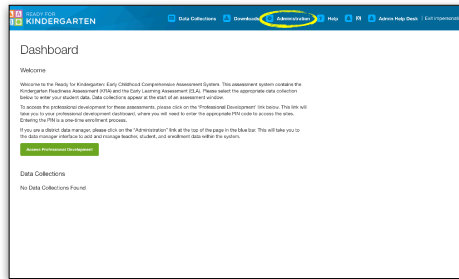

KReady System

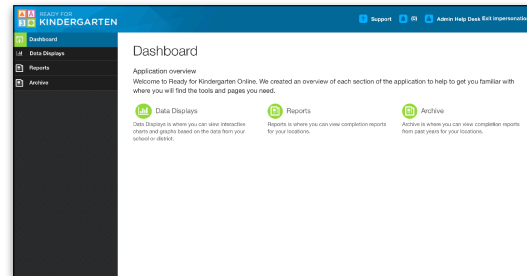

KReady System

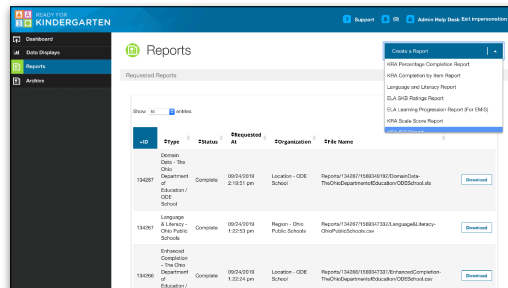



HOW TO ACCESS REPORTS: LIVE



APPLICATION

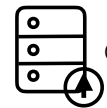

ODE PRESENTATION

Help Desk

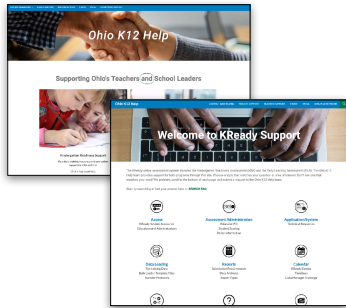

Web

<https://www.ohio-k12.help/>

Phone

844-K12-OHIO [844-512-6446]



Department of Education
Department of Job and Family Services



QUESTIONS

Feedback Survey

KREADY BUILDING ADMIN WEBINAR
FEEDBACK



About You

Name*

First Last

Email*

Program Name*

School/District*

Data Manager Available*

Please select the program and district to which you have building administrator responsibilities.

About the Information

<http://bit.ly/2BgXJcN>



Department of Education
Department of Job and Family Services



THANK YOU

